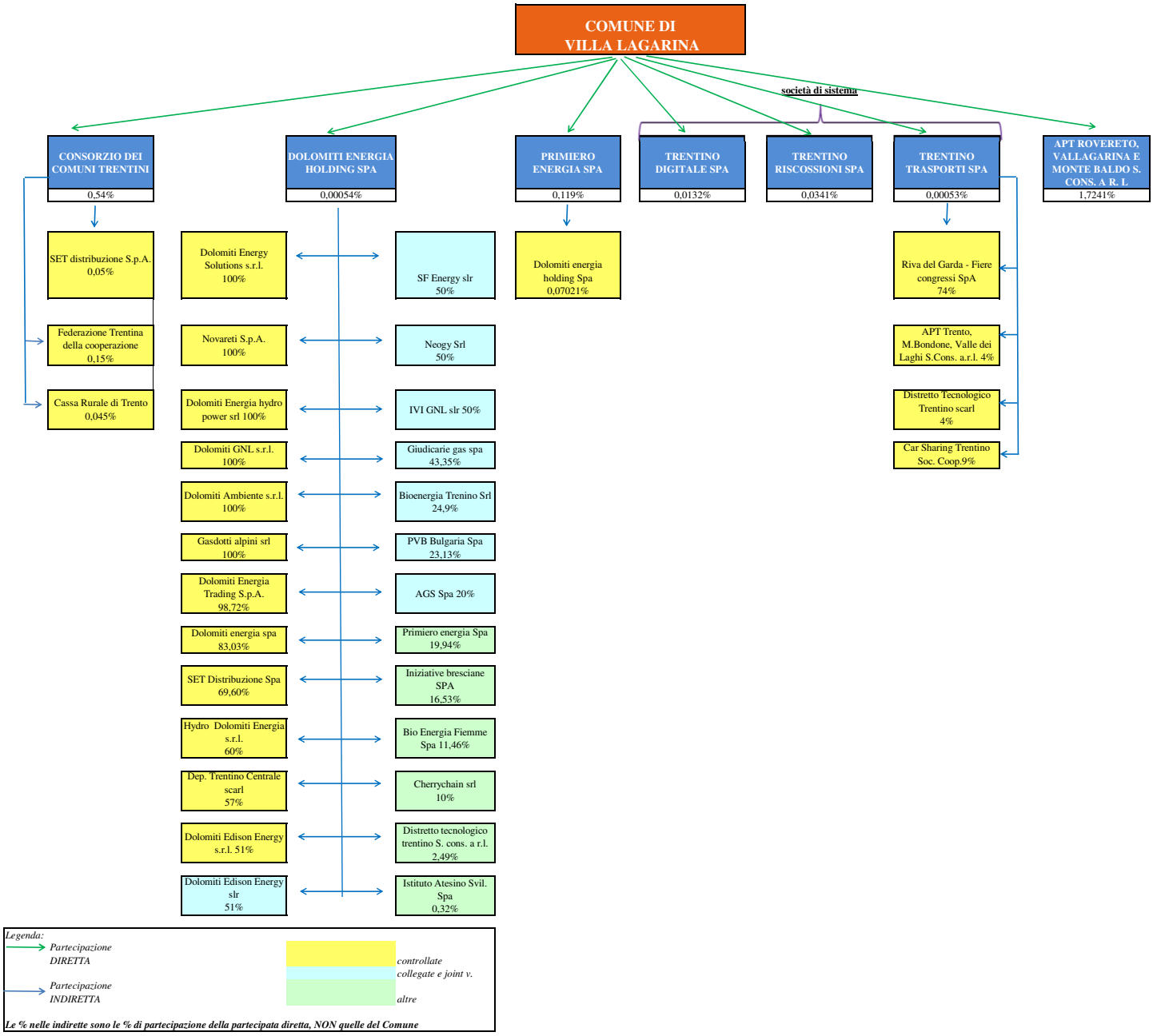ELENCO DEGLI ENTI E SOCIETA' CONTROLLATI O PARTECIPATI DIRETTAMENTE O INDIRETTAMENTE